Newsletter

German Poetry Competition

Some great news!! Holly came 4th in the Year 5 **State German Poetry Competition**. Fantastic!!

Regional Final Results:

Year 4 Open:
1st Madeleine, 2nd Phoenix
Year 4 DaF:
1st Tom, 2nd Max, 3rd Julia
Year 5/6 Open: 2nd Hugo
Year 5 DaF: 2nd Holly
Year 6 DaF: 3rd Mattia

Father's Day Breakfast BBQ

Our Father's Day BBQ Breakfast is on **Friday 1 September from 8am-9am**. It would be great if all the Dads could come along and have an **egg and bacon roll with their kids**. The cost of the rolls will be $5 and it should be a great opportunity for the children to **show their Dad around the school**. Join us! Spread the word!!

Division Athletics
25 August

Father's Breakfast BBQ
1 September

Click For More Dates

The Magic School Bus

IF YOU GIVE A MOUSE A COOKIE
Laura Joffe Numeroff
Felicia Bond

CARRUM
Est.1978
CRICKET CLUB
Carrum Cricket Club
Junior Players Wanted!
Age Groups Available
Under 10s, 12s, 14s, 16s, Girls Cricket and
Milo Have-A-Go (5 to 8 years of age)
Training starts during the
week of 14th September
Contact us for further information:
Stuart Thomson - 0414 498 622
Stirling Hollingsworth - stirlingh87@gmail.com
www.carrumcc.vic.cricket.com.au
or find us on Facebook

Seaford Little Athletics

New Season Starts on 30th September2017

Does your child love to Run? Jump? Throw?

And is 5 years or older? (as of 1/10/17)

Competition days – Saturday mornings at Riviera Reserve

(some Friday twilights through the season)

Training – Tuesday evenings at Riviera Reserve – optional

2017/18 Fee's

Cost $140 per child

3 or more children discounts apply

Uniform $35

SEAFORD LAC 99

Enquiries

Katie Symonds (President) 0416 307 757

Jeff Block (Registrar) 0475 977 871

Therese Smith (Secretary) seaford@lavic.com.au

Sponsored By

CUSTOM RADESIGNZ PRINTING

richo@radesignz.com.au 0414 629 805

Buxton Chelsea proudly supporting Carrum Primary School

For all your Sales and Property Management need contact the team of experts at Buxton Chelsea on **9773 2826**

Troy Robinson 0401 311 277
Director/Licensed Estate Agent

Brad Graham 0413 734 401
Head of Property Management

Local knowledge. Local experts.

buxton
Chelsea
486 Nepean Highway
Tel: 9773 2826
If your property is listed with another agent, please disregard this notice.

NATIONAL BREAST CANCER FOUNDATION GOLD PARTNER

buxton.com.au

CARRUM STATION
* CHARCOAL CHICKEN *

CARRUM STATION
CHARCOAL CHICKEN

• SOUVLAKI • CHIPS • BURGERS
• SALADS • GYRO

- *Free range chickens*
- *We only use cholesterol free vegetable oil!*
- *Our chickens are cooked over natural wood charcoal!*
- *Our combined herbs and spices provide a unique flavour for sensational chicken, souvlaki and salads!*
- *Gluten free available on request!*

OPEN TUE TO SUN
10:30am - 8:00pm

9776 2688

1A McLEOD ROAD
CARRUM 3197

PATTERSON LAKES

We would like to thank our local Bakers Delight, Brian and his team for their continued support at Carrum Primary School.

Please show your support by continuing to buy their freshly baked breads

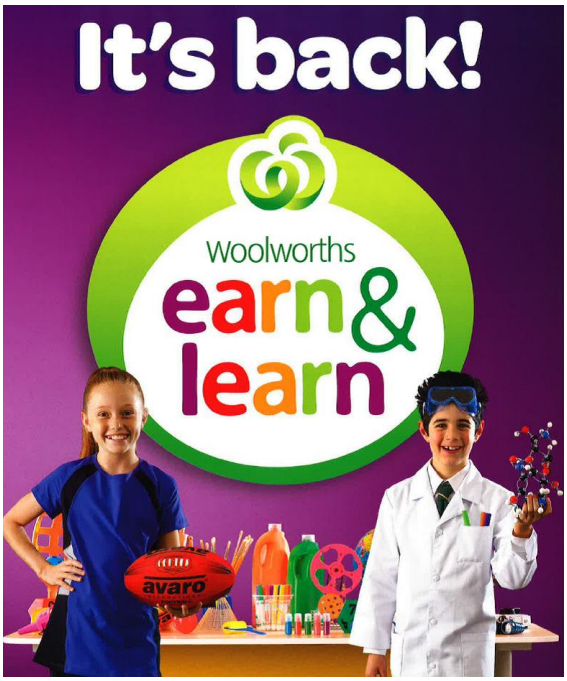

We are participating in the Earn and Learn program for 2017. Please start collecting your earn and learn stickers from Woolworths when you shop and send them into the school or place into our box at the Patterson Lakes store.

This will help us earn great resources for our school.

Classes Available:
Classical
Tap
Jazz
Cabaret / Singing
Boys Hip Hop
Lyrical
Adult Tap/Jazz
Fairy Dance
Stretch/Strength

DEPAS
Dance Extreme
PERFORMING ARTS STUDIO

If your Child would benefit from:

*New Skills & Confidence
*Good Posture & Strength
*Performance Experience
*A friendly & positive environment

Then come along & join DEPAS

Reasonable & Affordable fees
Extensive Costume Wardrobe

Call us today!!
0409 968 167

Email:
lisa_depas@outlook.com
Website: Dance-Extreme.com

PRESENT THIS CARD & RECEIVE THE 1ST LESSON FREE

CommonwealthBank

Team Holiday
Save 50%! CCR/CCB approved program
Spring Holiday Program
September 25th - October 6th
8am-6pm daily
www.teamholiday.com.au
03 9532 0366
Check our website for what's planned at your preferred venue these holidays
Comedy Shows
Inflatable Sports
Adventure Parks
Fun in the Kitchen
Animal Encounters

Our service concentrates on supporting children, youth and young adults to live their best life by providing innovative, achievable, goal orientated knowledge & the tools to do so.

We teach the girls situational skills & offer motivational methods & practical approaches to manage their anxieties when stress arises by concentrating on their individual learning styles (visual/ audio/ sensory/ kinesthetic) & provide skills that can be used in the moment to reduce the stress response and to manage the situation effectively.

Mention where you received the flyer from & receive 15% off the initial parental consultation of $50.00.
We can meet either on-site in Patterson Lakes or off- site for your convenience.
Concession & bulk counselling session rates are available upon request.

For all enquiries please call Shelly on:
03 9772 5943 or 0407 090 131.

Chace Leigh Counselling Services
ABN: 89306114852

SHELLY BIEMANS: ***Counsellor***
AdvDipCounsPsych- AdvDipHCouns
ACCA Qualified Member (AQM)
Membership reference number: VACCA084
chaceleighcounsellingservices@yahoo.com.au
Business number: 9772 5943
Mobile number: 0407 090 131

CHACE LEIGH COUNSELLING SERVICES
ABN: 89306114852

More new counselling groups commencing SOON:

Our service offers small group counselling sessions *(maximum of 5 students)* for girls aged 8-11, 12-15 & 16+ on issues including bullying & cyber bullying, anxiety & depression, panic attacks, friendships, behaviours & socialisation skills, body issues & acceptance, self- esteem, self-acceptance, self-regulation, stress & anger management & current issues that are affecting their overall wellbeing.

Group 1: girls 8- 11 years old.
Every second Tuesday or Wednesday from 4:00pm- 5:15pm
(2 counsellors for 3 or more students)

Group 2: girls 12- 15 years old.
Every second Tuesday or Wednesday from 5:45pm- 6:45pm

Group 3: girls 16+ years old.
Every second Tuesday or Wednesday from 7:00pm- 8:00pm

Individual & couples counselling also available.

AFTERNOON TEA PROVIDED

VOLUNTEER

FOR THE

HOME LIBRARY SERVICE

A SPECIAL SERVICE FOR THE HOUSEBOUND

Home Library Service operates with the help of many community spirited people who give their time to deliver library items to those that can't access the library themselves. For more information contact the Home Library Service Coordinator on 1300 135 668 or via email at HomeLibrary@kingston.vic.gov.au

Volunteer IN KINGSTON

Kingston Libraries

1300 135 668 kingston.vic.gov.au/library TTY 9581 4506 TIS 131 450 kingstonlibraries

City of KINGSTON

Tennis-X-Cel

Long Beach Tennis Club

Dyson Rd, Carrum
Roy Dore Reserve

Hot shots and beyond ,Just a 10 min walk from your school .
Fun games, technical instruction from fully Qualified Coaches
Lessons on Tuesday, Wednesday,Thursday and Friday from 3:40pm on,
Mondays and Thursdays from 4:30pm on

The Coaches:
Dianne Balestrat has over 20 years of coaching experience at Junior,Club and Elite levels.
Luke Dartnell:8 years coaching experience ATPCA L1
Shion Northey: Trainee

For Term 2 Tennis lessons contact Dianne on **0417609331**
dianne@tennisxcel.com

Open Evening
Tuesday 8 August

Kilbreda College
A Kildare Education Ministries School in the Brigidine Tradition

Meet the Co-Principals and attend a student led tour
Year 7 2019 applications close 25 August
Session 1 3:45pm - 5:00pm | Session 2 5:45pm - 7:00pm
Bookings are essential. Book online or contact the registrar on 9581 7766
118 Mentone Pde Mentone VIC 3194

www.kilbreda.vic.edu.au

City of KINGSTON

Holiday Program Enrolment

We're excited, it's planned, booked and ready to go!

Enrolments commence: Monday 28 August, closing 5pm Friday 15 September.

Important Notice: If you have re enrolled since April you only need to complete Forms B & C. If this is the first time you are using the program since April please ensure you complete Forms A, B & C to secure a new enrolment.

Go to 💻**kingston.vic.gov.au/schoolholidayprogram** to download the brochure and enrolment forms.

Don't miss out! Make sure you return your enrolment forms early to secure your place!

Children love our awesome excursions and workshops! These holidays, learn about Chinese immigration at the Chinese Museum, test your Gymnastic skills, talk to the animals at Werribee Zoo, step back in time at Sovereign Hill, there's thrills and fun to be had at Luna Park, enjoy the serenity of outdoor parks, wonder at the mystery of magic, be awed by circus skills, learn Japanese drumming, dig for dinosaurs and much, much more. "We'd Love to see you there"

Breakfast: Is available between 7 – 8am (except Mill Street)

Excursions: will depart at 9am, please be there by 8.45am. All children and educators will wear Hi-Vis vests when on excursion.

Program Locations: Yarrabah School, Aspendale, Dingley Primary School, Bonbeach Primary School and Moorabbin Primary School.

Enquiries and enrolments

To enquire or enrol please contact: Julie 95814846 or Kim 9581 4875
📧**schoolholidayprogram@kingston.vic.gov.au**
Enrolment forms and additional information found at
💻**kingston.vic.gov.au/schoolholidayprogram**

BONBEACH ST. CHADS BASEBALL CLUB

COME & TRY Aussie T-Ball

For Girls and Boys aged 5 - 8 years
Sunday 10th and 17th of September
Starting at 10:00am

RETURNING T-BALLERS WELCOME TO COME ALONG

Don't forget to bring on the day:
water bottle / cap / sunscreen / football boots or runners

ALL OTHER JUNIORS

Junior Pre-Season training for Ages 5 - 17
commences on Thursday 7th of September
and continues every Thursday throughout
the summer season at 4.30pm

Bicentennial Park
Thames Promenade, Chelsea Heights 3196

For more information please call
Matt Prior on 0410 669 512
www.bonbeachbluejays.baseball.com.au
bonbeachstchads@gmail.com